

PRICELIST

OF ACCESSORIES

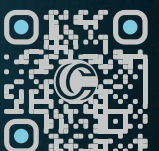

CLARIANNT'S
EXCLUSIVE COLLECTION



BETTER . BRIGHTER . SMARTER



Introducing Clariannt: Where Innovation Meets Performance!

At Clariannt, we are not just a company, but a team of passionate individuals who believe in creating products that enhance your life. Our story began in 2014, when we embarked on a mission to revolutionise the world of electrical accessories. **We wanted to make a difference**, not just in terms of efficiency and effectiveness but also in providing a unique customer experience.

Our team of experts is committed to manufacturing products that stand out in the market. We don't just focus on quality; we make sure that our products meet and exceed the expectations of our customers. We are proud to say that our electrical accessories are designed with safety as our top priority. We use only the best materials and machinery to ensure that our products are safe to use and have a longer life span.

Our state-of-the-art manufacturing unit is equipped with cutting-edge technology that helps us deliver top-quality products to our customers. We understand that our customers have diverse requirements, and that's why we have a vast product line that caters to all their needs. Whether you need electric accessories for your home or business, we've got you covered.

At Clariannt, we are always striving to innovate and improve. Our experienced R&D department is constantly researching and experimenting with new ideas to make our products even better. We believe that our customers are the driving force behind our success, and we take pride in building long-lasting relationships with them.

We also offer customization facilities to meet the unique needs of our customers. Our stringent quality standards and robust infrastructural base make us the go-to brand for electrical accessories. We have a competent team of professionals and strong logistical support that ensures that our products are available globally.

In conclusion, at Clariannt, we don't just make things better; we make them **exceptional**. Choose us for the most reliable, efficient, and innovative electrical accessories that are designed to enhance your life.

WE MAKE THINGS BETTER

1

CABLE & PIPE ACCESSORIES

| | |
|----------------------------------|----|
| 1.1 CIRCLE CABLE CLIPS (CC) | 10 |
| 1.2 NYLON (Pa66) CABLE TIES (CT) | 12 |
| 1.3 PVC INSULATION TAPES (IT) | 14 |
| 1.4 PIPE FITTING CLAMPS (PC) | 16 |

2

ELECTRICAL FASTENERS

| | |
|-------------------------------|----|
| 2.1 WALL PLUGS (WP) | 20 |
| 2.2 CONCRETE NAILS (CN) | 22 |
| 2.3 DRYWALL SCREWS (DS) | 22 |
| 2.4 SELF DRILLING SCREWS (SD) | 23 |

3

BOXES & ENCLOSURES

| | |
|-------------------------------|----|
| 3.1 MODULAR GANG BOX (MG) | 26 |
| 3.2 OPEN SURFACE BOX (OS) | 28 |
| 3.3 PVC GANG BOX (SB) | 30 |
| 3.4 METAL CONCEALED BOX (MB) | 32 |
| 3.5 PVC CONCEALED BOX (PB) | 33 |
| 3.6 MCB DISTRIBUTION BOX (DB) | 34 |
| 3.7 PVC CAMERA BOX (CB) | 36 |

4

ELECTRICAL ESSENTIALS

| | |
|-----------------------------|----|
| 4.1 TILE SPACERS (TS) | 40 |
| 4.2 BLANK SWITCH (MD) | 41 |
| 4.3 ROUND & FAN SHEETS (RS) | 42 |
| 4.4 HOLDERS & RANGE (HO) | 44 |

CABLE & PIPE ACCESSORIES

10: CIRCLE CABLE CLIPS

CABLE CLIPS



| CODE | SIZE | PRICE/PER 100PCS | QYT/PER CTN |
|----------------|----------------------|------------------|-------------|
| REGULAR | | | |
| CC 1 | 4 MM | 19.95 | 750 PKT |
| CC 2 | 5 MM | 22.70 | 550 PKT |
| CC 3 | 6 MM | 26.75 | 450 PKT |
| CC 4 | 7 MM | 31.10 | 400 PKT |
| CC 5 | 8 MM | 35.95 | 300 PKT |
| CC 6 | 9 MM | 48.80 | 220 PKT |
| CC 7 | 10 MM | 51.55 | 200 PKT |
| CC 8 | 12 MM | 69.00 | 150 PKT |
| CC 9 | 14 MM | 95.45 | 100 PKT |
| CC 10 | 16 MM | 109.25 | 80 PKT |
| CC 11 | 18 MM | 119.60 | 60 PKT |
| CC 12 | 20 MM | 122.60 | 50 PKT |
| CC 13 | 25 MM | 169.15 | 35 PKT |
| CC 14 | BATTEN FLAT | 21.65 | 750 PKT |
| CC 15 | BATTEN ROUND | 21.25 | 750 PKT |
| CC 16 | BATTEN OVAL (50 PCS) | 19.55 | 600 PKT |
| CC 17 | 20 MM DN (50 PCS) | 137.70 | 75 PKT |
| CC 18 | 25 MM DN (50 PCS) | 207.95 | 50 PKT |
| CC 19 | 32 MM DN (50 PCS) | 247.45 | 32 PKT |
| CC 20 | 35 MM DN (50 PCS) | 376.30 | 24 PKT |
| CC 21 | 40 MM DN (25 PCS) | 184.50 | 40 PKT |
| CC 22 | 50 MM DN (25 PCS) | 286.75 | 25 PKT |
| *LITE* | | | |
| CC 23 | 20 MM | 116.70 | 70 PKT |
| CC 24 | 25 MM | 157.35 | 50 PKT |



Nylon Cable Ties



| CODE | SIZE | INCH | BASIC PRICE PER 100 PCS | MASTER PACKING | TENSILE STRENGTH KGS |
|-------|----------------------|------|-------------------------|----------------|----------------------|
| CT 01 | 100 X 1.8 | 4 | 20.00 | 700 | 8 |
| CT 02 | 100 X 2.2 | 4 | 24.10 | 600 | 8 |
| CT 03 | 100 X 2.6 | 4 | 31.00 | 500 | 8 |
| CT 04 | 150 X 2.2 | 6 | 35.75 | 500 | 8 |
| CT 05 | 150 X 2.6 | 6 | 45.60 | 400 | 8 |
| CT 06 | 150 X 3.0 | 6 | 58.55 | 300 | 14 |
| CT 07 | 150 X 3.6 | 6 | 67.20 | 250 | 14 |
| CT 08 | 200 X 2.2 | 8 | 55.75 | 300 | 8 |
| CT 09 | 200 X 2.6 | 8 | 64.60 | 300 | 8 |
| CT 10 | 200 X 3.0 | 8 | 75.25 | 250 | 14 |
| CT 11 | 200 X 3.6 | 8 | 88.50 | 200 | 14 |
| CT 12 | 200 X 4.0 | 8 | 115.40 | 200 | 18 |
| CT 13 | 200 X 4.8 | 8 | 129.15 | 160 | 23 |
| CT 14 | 200 X 7.6 | 8 | 247.80 | 90 | 35 |
| CT 15 | 250 X 2.7 | 10 | 81.00 | 250 | 8 |
| CT 16 | 250 X 3.0 | 10 | 94.75 | 200 | 14 |
| CT 17 | 250 X 3.6 | 10 | 110.15 | 200 | 14 |
| CT 18 | 250 X 4.2 | 10 | 144.55 | 180 | 18 |
| CT 19 | 250 X 4.8 | 10 | 166.85 | 140 | 23 |
| CT 20 | 300 X 2.7 | 12 | 107.85 | 200 | 8 |
| CT 21 | 300 X 3.0 | 12 | 123.90 | 180 | 14 |
| CT 22 | 300 X 3.6 | 12 | 140.95 | 160 | 14 |
| CT 23 | 300 X 4.0 | 12 | 182.45 | 130 | 20 |
| CT 24 | 300 X 4.8 | 12 | 192.75 | 120 | 23 |
| CT 25 | 300 X 7.6 | 12 | 361.40 | 60 | 54 |
| CT 26 | 350 X 3.6 | 14 | 170.45 | 140 | 14 |
| CT 27 | 350 X 4.8 | 14 | 229.00 | 100 | 23 |
| CT 28 | 375 X 4.8 | 14.5 | 258.15 | 100 | 23 |
| CT 29 | 400 X 3.6 | 16 | 206.50 | 120 | 18 |
| CT 30 | 400 X 4.0 | 16 | 240.95 | 100 | 24 |
| CT 31 | 400 X 4.8 | 16 | 259.95 | 90 | 24 |
| CT 32 | 450 X 5.0 | 18 | 320.10 | 80 | 24 |
| CT 33 | 500 X 4.8 | 20 | 382.05 | 70 | 24 |
| CT 34 | 630 X 9.0 | 25 | 1084.15 | 25 | 60 |
| CT 35 | 760 X 9.0 | 30 | 1393.90 | 20 | 60 |
| CT 36 | 100 X 2.6 (TAG TIE) | 4 | 92.60 | 300 | 8 |
| CT 37 | 200 X 3.6 (TAG TIE) | 8 | 181.60 | 140 | 14 |
| CT 38 | 100 X 1.8 (1000 PCS) | 4 | 193.95 | 100 | 8 |
| CT 39 | 100 X 2.6 (1000 PCS) | 4 | 315.85 | 80 | 8 |
| CT 40 | 150 X 3.6 (1000 PCS) | 6 | 661.35 | 40 | 14 |



INSULATION TAPE

| CODE | SIZE | PRICE | MASTER PACKING |
|-------|--------------|-------|----------------|
| IT 01 | 16 MM*6.5MTR | 13.65 | 30PCS X 30PCS |
| IT 02 | 16 MM*7MTR | 14.50 | 30PCS X 30PCS |
| IT 03 | 16 MM*8MTR | 15.50 | 30PCS X 30PCS |

- DRY GUM TECHNOLOGY
 - ISI CERTIFIED
 - 6M, 6.5M AND 7.5M ACTUAL LENGTH
 - FIRE RESISTANT
- IMPORTED TAIWAN QUALITY **A** GRADE FILM

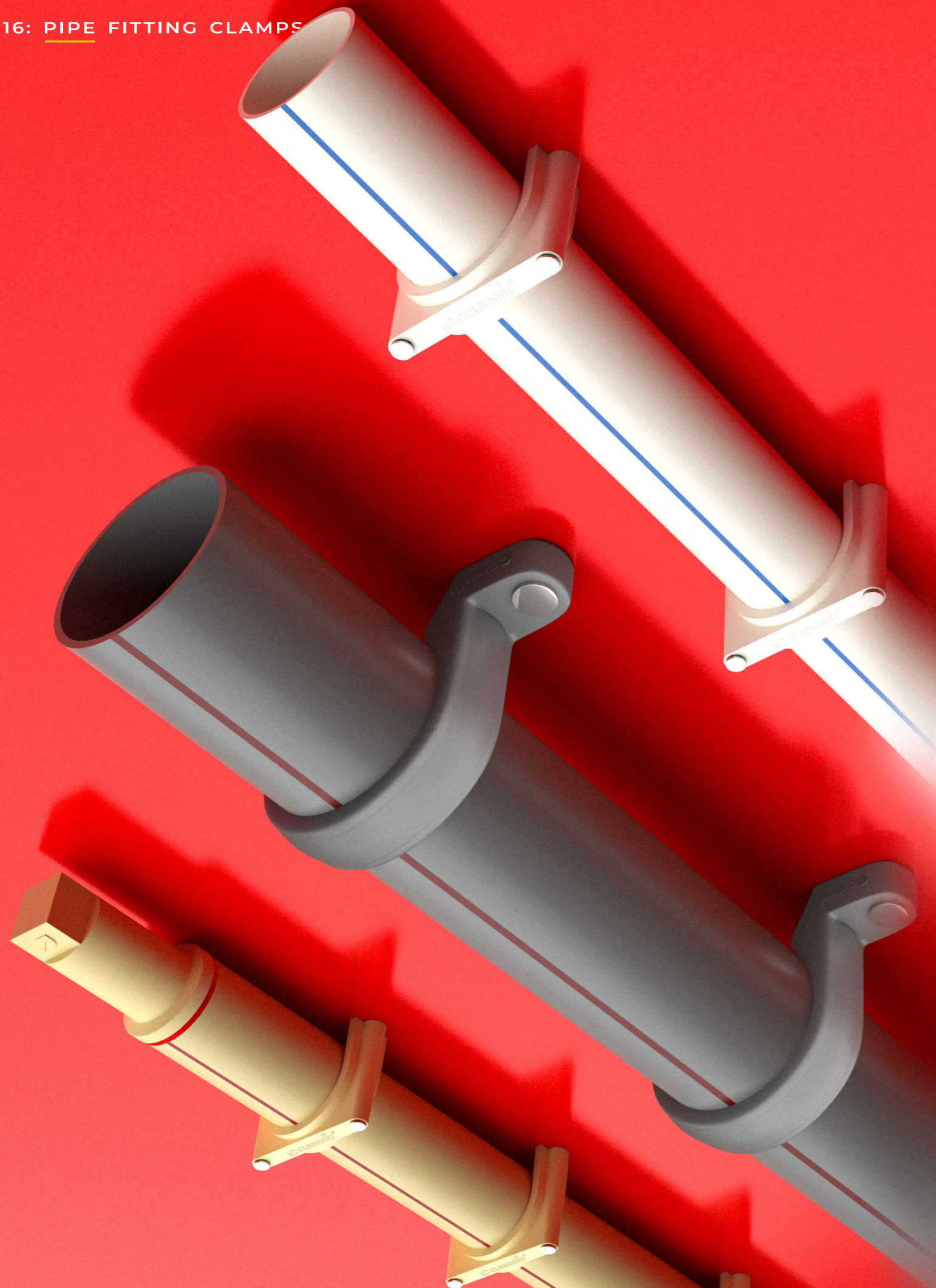

| SR. NO. | SIZE | PRICE | QYT/PER PKT | MASTER PACKING |
|---------|------|-------|-------------|----------------|
|---------|------|-------|-------------|----------------|

CPVC

| | | | | |
|------|------------|--------|---------|--------|
| PC 1 | 1/2 INCH | 275.00 | 100 PCS | 50 PKT |
| PC 2 | 3/4 INCH | 335.00 | 100 PCS | 30 PKT |
| PC 3 | 1 INCH | 565.00 | 100 PCS | 18 PKT |
| PC 4 | 1 1/4 INCH | 365.00 | 50 PCS | 22 PKT |
| PC 5 | 1 1/2 INCH | 265.00 | 25 PCS | 30 PKT |
| PC 6 | 2 INCH | 415.00 | 25 PCS | 20 PKT |

UPVC

| | | | | |
|-------|------------|--------|---------|--------|
| PC 7 | 1/2 INCH | 335.00 | 100 PCS | 35 PKT |
| PC 8 | 3/4 INCH | 565.00 | 100 PCS | 20 PKT |
| PC 9 | 1 INCH | 705.00 | 100 PCS | 13 PKT |
| PC 10 | 1 1/4 INCH | 465.00 | 50 PCS | 15 PKT |
| PC 11 | 1 1/2 INCH | 300.00 | 25 PCS | 25 PKT |
| PC 12 | 2 INCH | 455.00 | 25 PCS | 15 PKT |

SWR PVC PIPE FITTING CLAMPS & END PLUGS

| | | | | |
|-------|----------------|--------|---------|--------|
| PC 13 | 63 MM | 540.00 | 30 PCS | 20 PKT |
| PC 14 | 75 MM | 465.00 | 20 PCS | 18 PKT |
| PC 15 | 90 MM | 445.00 | 15 PCS | 20 PKT |
| PC 16 | 110 MM | 465.00 | 12 PCS | 16 PKT |
| PC 17 | END PLUG SHORT | 315.00 | 100 PCS | 22 PKT |
| PC 18 | END PLUG LONG | 395.00 | 100 PCS | 17 PKT |

ECONOMY CPVC

| | | | | |
|-------|----------|--------|---------|--------|
| PC 19 | 3/4 INCH | 300.00 | 100 PCS | 35 PKT |
| PC 20 | 1 INCH | 460.00 | 100 PCS | 20 PKT |

ECONOMY UPVC

| | | | | |
|-------|------------|--------|---------|--------|
| PC 21 | 1/2 INCH | 270.00 | 100 PCS | 40 PKT |
| PC 22 | 3/4 INCH | 440.00 | 100 PCS | 22 PKT |
| PC 23 | 1 INCH | 565.00 | 100 PCS | 15 PKT |
| PC 24 | 1 1/4 INCH | 380.00 | 50 PCS | 20 PKT |
| PC 25 | 1 1/2 INCH | 250.00 | 25 PCS | 25 PKT |

ECONOMY SWR

| | | | | |
|-------|--------|--------|--------|--------|
| PC 26 | 75 MM | 300.00 | 20 PCS | 22 PKT |
| PC 27 | 90 MM | 300.00 | 18 PCS | 22 PKT |
| PC 28 | 110 MM | 300.00 | 12 PCS | 22 PKT |

ELECTRICAL FASTENERS

POUCH PACKING

| MILKY WHITE & NATURAL WHITE | | | | | |
|-----------------------------|--------------|--------------|---------|---------------|---------|
| CODE | SIZE | PRICE 50 PCS | QYT/BAG | PRICE 100 PCS | QYT/BAG |
| ROUND TYPE | | | | | |
| WP 1 | R-25 x 4 | 11.80 | 700 PKT | 20.20 | 400 PKT |
| WP 2 | R-32 x 6 | 17.10 | 500 PKT | 31.50 | 300 PKT |
| WP 3 | R-35 x 6 | 17.40 | 400 PKT | 32.80 | 250 PKT |
| WP 4 | R-38 x 6 | 20.00 | 350 PKT | 37.70 | 200 PKT |
| WP 5 | R-50 x 6 | 30.70 | 250 PKT | - | - |
| SQUARE TYPE | | | | | |
| WP 6 | S-35 x 6 | 19.20 | 400 PKT | 35.40 | 250 PKT |
| WP 7 | S-38 x 6 | 20.50 | 350 PKT | 38.60 | 200 PKT |
| WP 8 | S-50 x 8 | 31.50 | 250 PKT | - | - |
| HEAVY | | | | | |
| WP 9 | R-35 (H) x 6 | 21.30 | 400 PKT | 40.70 | 250 PKT |
| WP 10 | S-40 (H) x 8 | 26.30 | 350 PKT | - | - |
| BULLET | | | | | |
| WP 32 | B-25 x 4 | 12.60 | 700 PKT | 21.30 | 400 PKT |
| WP 31 | B-50 x 8 | 38.10 | 250 PKT | - | - |

BOX PACKING

| MILKY WHITE & NATURAL WHITE | | | |
|-----------------------------|--------------------|-------|------------------------------|
| CODE | SIZE | PRICE | QYT/CTN MASTER PACKING 8 CTN |
| ROUND TYPE | | | |
| WP 21 | R-25 x 4 (100 PCS) | 22.60 | 120 BOX |
| WP 22 | R-32 x 6 (100 PCS) | 36.00 | 72 BOX |
| WP 23 | R-35 x 6 (100 PCS) | 37.80 | 60 BOX |
| WP 24 | R-38 x 6 (100 PCS) | 44.40 | 48 BOX |
| WP 25 | R-50 x 6 (50 PCS) | 36.00 | 72 BOX |
| SQUARE TYPE | | | |
| WP 26 | S-35 x 6 (100 PCS) | 40.70 | 60 BOX |
| WP 27 | S-38 x 6 (100 PCS) | 47.20 | 48 BOX |
| WP 28 | S-50 x 8 (50 PCS) | 36.80 | 72 BOX |
| HEAVY | | | |
| WP 29 | R-35 x 6 (100 PCS) | 47.20 | 60 BOX |
| WP 30 | S-40 x 8 (100 PCS) | 60.40 | 48 BOX |
| BULLET | | | |
| WP 33 | B-25 x 4 (100 PCS) | 23.90 | 120 BOX |

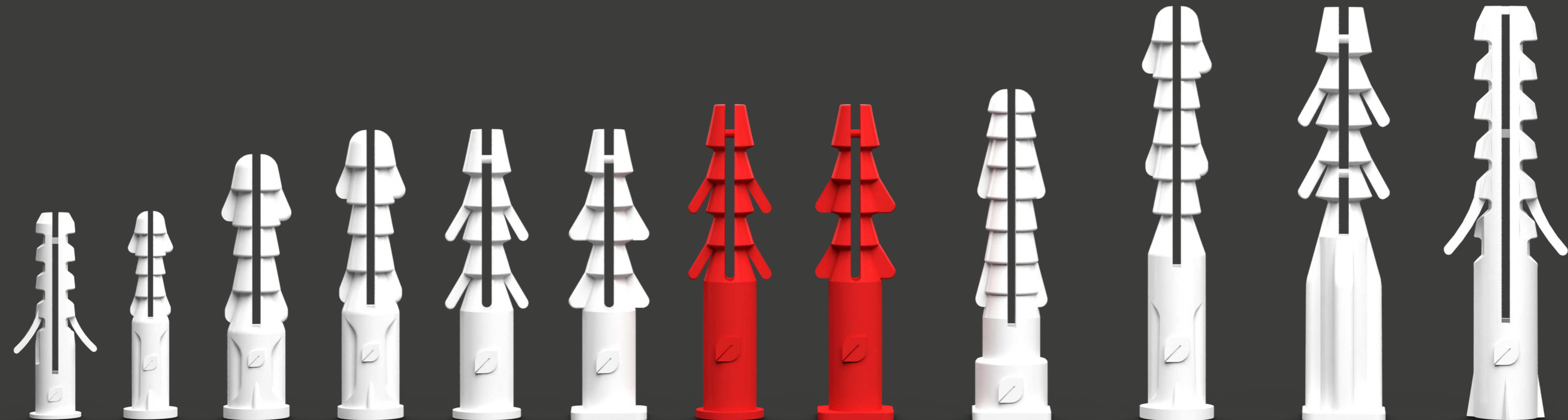

22: CONCRETE NAILS DRYWALL SCREWS & SELF DRILLING SCREWS

CONCRETE NAILS

| CODE | SIZE | BOX PACKING PRICE | QUANTITY PER BOX | MASTER PACKING |
|------|-----------------|-------------------|------------------|----------------|
| CN 1 | 3.2 X 25 (1") | 278.00 | 1 KG | 25 KG |
| CN 2 | 3.6 X 38 (1.5") | 278.00 | 1 KG | 25 KG |
| CN 3 | 3.6 X 50 (2") | 278.00 | 1 KG | 25 KG |
| CN 4 | 4.0 X 63 (2.5") | 278.00 | 1 KG | 25 KG |
| CN 5 | 4.2 X 75 (3") | 278.00 | 1 KG | 25 KG |
| CN 6 | 4.5 X 100 (4") | 278.00 | 1 KG | 25 KG |

DRYWALL SCREW

| CODE | SIZE | BOX PACKING PRICE | QUANTITY PER BOX | MASTER PACKING |
|------|------------------|-------------------|------------------|----------------|
| DS 1 | 3.5 X 19 (3/4") | | | |
| DS 2 | 3.5 X 25 (1") | | | |
| DS 3 | 3.5 X 32 (1.25") | | | |
| DS 4 | 3.5 X 38 (1.5") | | | |
| DS 5 | 3.5 X 50 (2") | | | |
| DS 6 | 3.5 X 63 (2.5") | | | |
| DS 7 | 3.5 X 75 (3") | | | |

SELF DRILLING SCREW

| CODE | SIZE | BOX PACKING PRICE | QUANTITY PER BOX | MASTER PACKING |
|------|-----------------|-------------------|------------------|----------------|
| SD 1 | 5.5 X 25 (1") | 1405.00 | 500 PCS | 10 BOX |
| SD 2 | 5.5 X 35 (1.5") | 1335.00 | 400 PCS | 10 BOX |
| SD 3 | 5.5 X 55 (2") | 1100.00 | 250 PCS | 10 BOX |



BOXES & ENCLOSURES

26: MODULAR GANG BOX

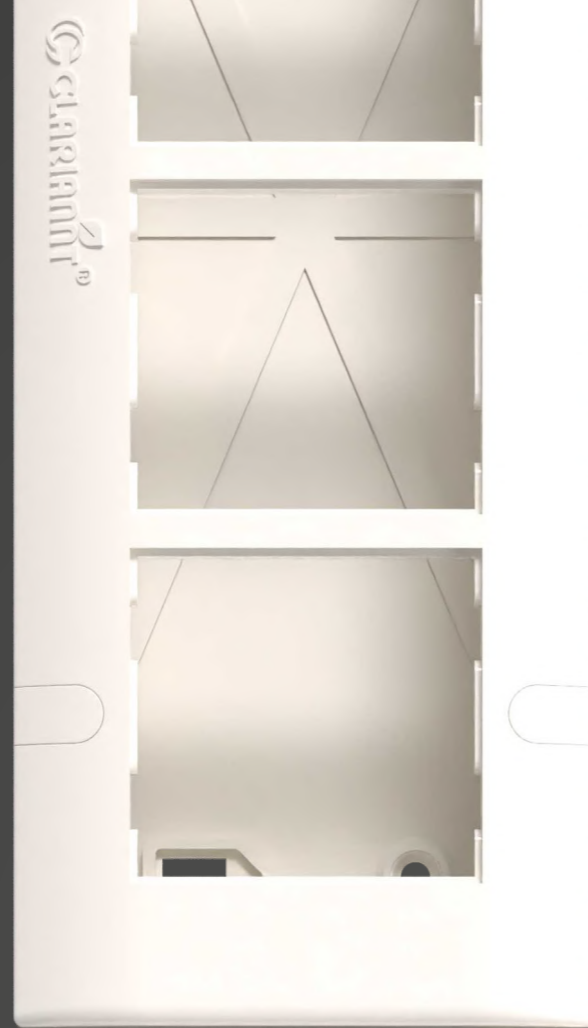

MODULAR GANG BOX

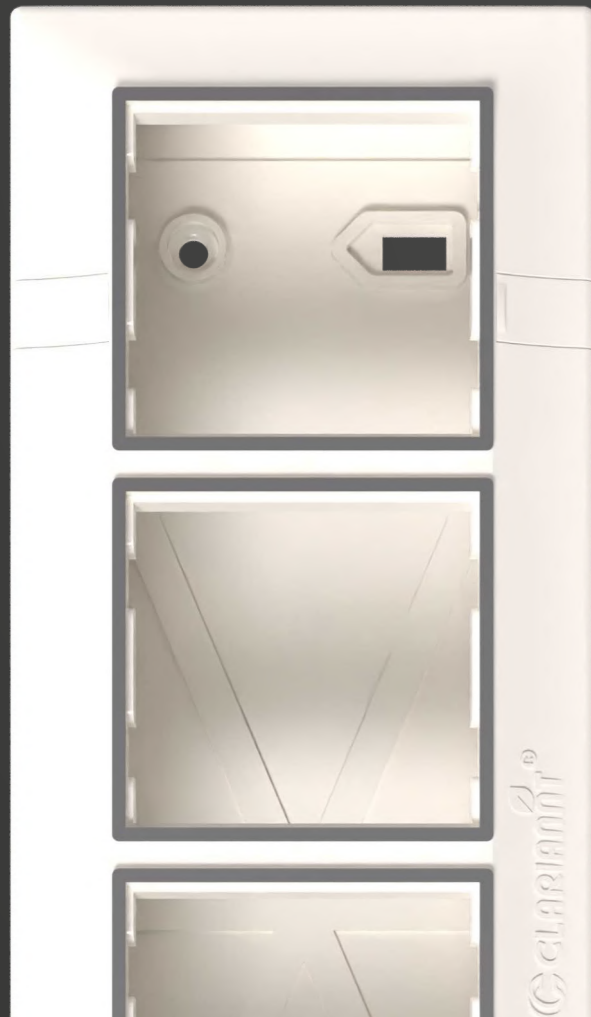

PRIME SERIES

| CODE | SIZE | PRICE | PACKAGING | MASTER PACKING |
|-------|---------------|--------|-----------|----------------|
| MG 1 | 1 MODULAR | 40.00 | 10 PCS | 96 BOX |
| MG 2 | 2 MODULAR | 50.00 | 10 PCS | 72 BOX |
| MG 3 | 3 MODULAR | 60.50 | 10 PCS | 54 BOX |
| MG 4 | 4 MODULAR | 71.00 | 10 PCS | 45 BOX |
| MG 5 | 6 MODULAR | 83.00 | 10 PCS | 36 BOX |
| MG 6 | 8 (R) MODULAR | 106.50 | 10 PCS | 27 BOX |
| MG 7 | 8 (S) MODULAR | 123.50 | 5 PCS | 50 BOX |
| MG 8 | 9 MODULAR | 126.00 | 10 PCS | 27 BOX |
| MG 9 | 12 MODULAR | 137.50 | 5 PCS | 40 BOX |
| MG 10 | 16 MODULAR | 170.50 | 5 PCS | 30 BOX |
| MG 11 | 18 MODULAR | 181.00 | 5 PCS | 32 BOX |

SILVERLINE SERIES

| CODE | SIZE | PRICE | PACKAGING | MASTER PACKING |
|-------|---------------|--------|-----------|----------------|
| SG 1 | 1 MODULAR | 43.00 | 10 PCS | 96 BOX |
| SG 2 | 2 MODULAR | 52.50 | 10 PCS | 72 BOX |
| SG 3 | 3 MODULAR | 63.00 | 10 PCS | 54 BOX |
| SG 4 | 4 MODULAR | 75.00 | 10 PCS | 45 BOX |
| SG 5 | 6 MODULAR | 87.00 | 10 PCS | 36 BOX |
| SG 6 | 8 (R) MODULAR | 111.50 | 10 PCS | 27 BOX |
| SG 7 | 8 (S) MODULAR | 128.50 | 5 PCS | 50 BOX |
| SG 8 | 9 MODULAR | 131.50 | 10 PCS | 27 BOX |
| SG 9 | 12 MODULAR | 144.50 | 5 PCS | 40 BOX |
| SG 10 | 16 MODULAR | 184.00 | 5 PCS | 30 BOX |
| SG 11 | 18 MODULAR | 197.00 | 5 PCS | 32 BOX |

TERRA SURFACE BOXES

EASY INSTALLATION

UNIVERSAL COMPATIBLE

| CODE | SIZE | PRICE | PACKAGING | MASTER PACKING |
|------|---------------|--------|-----------|----------------|
| OS 1 | 2 MODULAR | 47.50 | 20 | 32 BOX |
| OS 2 | 3 MODULAR | 53.50 | 10 | 56 BOX |
| OS 3 | 4 MODULAR | 63.00 | 10 | 48 BOX |
| OS 4 | 6 MODULAR | 79.00 | 10 | 32 BOX |
| OS 5 | 8 (H) MODULAR | 104.00 | 10 | 30 BOX |
| OS 6 | 8 (S) MODULAR | 104.00 | 10 | 30 BOX |
| OS 7 | 12 MODULAR | 120.00 | 10 | 20 BOX |
| OS 8 | 16 MODULAR | 146.50 | 5 | 30 BOX |
| OS 9 | 18 MODULAR | 170.00 | 5 | 32 BOX |

| | | | |
|---|---|--|--|
| <p>Code No : 201 3.5"x3.5"x1 Br M.R.P : Rs.23.50 Wh M.R.P : Rs.28.00</p> <p>Plain 1 Way Holder</p> <p>Packing : 20Pcs. M.Packing : 840Pcs.</p> | <p>Code No : 202 3.5"x4"x1 Br M.R.P : Rs.26.00 Wh M.R.P : Rs.31.50</p> <p>1+1</p> <p>Packing : 20Pcs. M.Packing : 840Pcs.</p> | <p>Code No : 203 3.5"x5"x1 Br M.R.P : Rs.29.50 Wh M.R.P : Rs.35.50</p> <p>2+1</p> <p>Packing : 20Pcs. M.Packing : 720Pcs.</p> | <p>Code No : 204 3.5"x7"x1 Br M.R.P : Rs.36.00 Wh M.R.P : Rs.43.00</p> <p>Plain 1 Way Plain + H 2+2 & 3+1 1 Way + H</p> <p>Packing : 20Pcs. M.Packing : 480Pcs.</p> |
| <p>Code No : 205 3.5"x8"x2 Br M.R.P : Rs.40.50 Wh M.R.P : Rs.48.50</p> <p>Only 2+2 2+2 & 1+3 4+1 & 3+2</p> <p>Packing : 20Pcs. M.Packing : 400Pcs.</p> | <p>Code No : 206 7"x4"x2 Br M.R.P : Rs.45.00 Wh M.R.P : Rs.53.50</p> <p>S.S.C. S.P. S.P.</p> <p>Packing : 20Pcs. M.Packing : 320Pcs.</p> | <p>Code No : 207 6"x6"x2 Br M.R.P : Rs.61.00 Wh M.R.P : Rs.73.00</p> <p>6 Way 3+3</p> <p>Packing : 20Pcs. M.Packing : 240Pcs.</p> | <p>Code No : 208 10"x4"x2 Br M.R.P : Rs.61.00 Wh M.R.P : Rs.73.00</p> <p>6 Way & 1+5</p> <p>Packing : 20Pcs. M.Packing : 240Pcs.</p> |

CODE NO : 210 BR M.R.P : RS.70.50 WH M.R.P : RS.85.00 6"X8"X2 PACKING : 20PCS. M.PACKING : 240PCS.

| | | | | |
|-------------|-----------------|-----------|-----------|-----------|
| | | | | |
| 4 Way | 5 Way | 6 Way | 7 Way | 8 Way |
| | | | | |
| Plain | 4 Way + H | 5 Way + H | 6 Way + H | 7 Way + H |
| | | | | |
| S.P. + S.P. | S.S.C. + S.S.C. | Plain | 4 + 4 | |

CODE NO : 214 BR M.R.P : RS.89.50 WH M.R.P : RS.107.00 8"X10"X2 PACKING : 10PCS. M.PACKING : 120PCS.

| | | | | |
|----------------|--|---|----------------|-----------|
| | | | | |
| Plain | 4 Way | 5 Way | 6 Way | 7 Way |
| | | | | |
| 8 Way | 9 Way | 10 Way | 11 Way | 12 Way |
| | | | | |
| 4 Way + H | 5 Way + H | 6 Way + H | 7 Way + H | 8 Way + H |
| | | | | |
| 9 Way + H | 10 Way + H | 6 + 6 | 5 + 5 | |
| | <p>Code No : 215 8"x10"x2 NET M.R.P : Rs.--</p> <p>Packing : 10Pcs. M.Packing : 120Pcs.</p> | <p>Code No : 215 10"x12"x2 NET M.R.P : Rs.--</p> <p>Packing : 5Pcs. M.Packing : 60Pcs.</p> | | |
| 16 AMP - 6 Way | | | 16 AMP - 8 Way | |

32: METAL CONCEALED BOX

| CODE | SIZE | 0.80 MM | 1MM | PACKAGING | MASTER PACKING |
|------|-------------|---------|--------|-----------|----------------|
| MB 1 | 1-2 MODULAR | 49.25 | 58.50 | 20 PCS | 15 BOX |
| MB 2 | 3 MODULAR | 60.25 | 70.75 | 20 PCS | 12 BOX |
| MB 3 | 4 MODULAR | 67.75 | 75.50 | 10 PCS | 20 BOX |
| MB 4 | 6 MODULAR | 101.50 | 109.25 | 10 PCS | 12 BOX |
| MB 5 | 8H MODULAR | 112.25 | 123.00 | 10 PCS | 12 BOX |
| MB 6 | 8S MODULAR | 112.25 | 123.00 | 10 PCS | 12 BOX |
| MB 7 | 12 MODULAR | 153.75 | 169.00 | 5 PCS | 16 BOX |
| MB 8 | 16 MODULAR | 169.00 | 181.50 | 5 PCS | 12 BOX |
| MB 9 | 18 MODULAR | 178.25 | 190.50 | 5 PCS | 12 BOX |

PVC CONCEALED BOX

| CODE | SIZE | PRICE | PACKAGING | MASTER PACKING |
|-------|--------------------|-------|-----------|----------------|
| PB 1 | 1-2 MODULAR (3X3) | 12.75 | 20 PCS | 32 BOX |
| PB 2 | 3 MODULAR | 26.25 | 20 PCS | 24 BOX |
| PB 3 | 4 MODULAR | 29.75 | 20 PCS | 20 BOX |
| PB 4 | 6 MODULAR | 41.75 | 20 PCS | 16 BOX |
| PB 5 | 8H MODULAR | 47.75 | 20 PCS | 12 BOX |
| PB 6 | 12 MODULAR | 71.50 | 10 PCS | 16 BOX |
| PB 7 | 16 MODULAR | 83.25 | 10 PCS | 12 BOX |
| PB 8 | 18 MODULAR | 89.25 | 10 PCS | 12 BOX |
| PB 9 | FAN BOX (8 MM ROD) | 50.25 | 100 PCS | 2 BOX |
| PB 10 | LED JUNCTION BOX | 24.00 | 100 PCS | 9 BOX |

OMEGA METAL BOXES

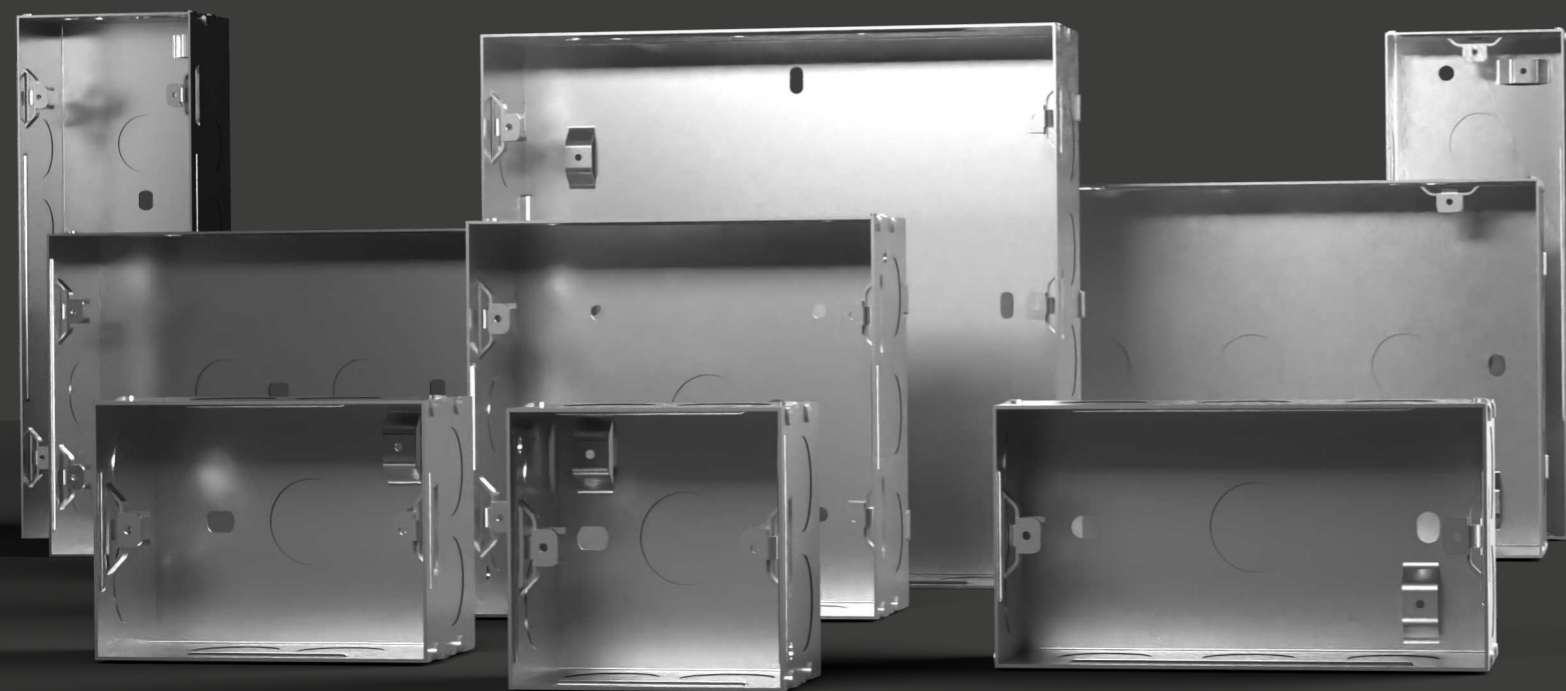

DELTA MCB BOXES



MCB BOX METAL BACK & PVC BACK

| CODE | SIZE | PRICE | PACKING | MASTER PACKING |
|------|-------------------|-------|---------|----------------|
| MD 1 | 1X2 MCB BOX | 28.00 | 20 PCS | 36 BOX |
| MD 2 | 3X4 MCB BOX | 43.25 | 12 PCS | 36 BOX |
| MD 5 | 1X2 METAL MCB BOX | 45.25 | 20 PCS | 36 BOX |
| MD 6 | 3X4 METAL MCB BOX | 77.50 | 12 PCS | 36 BOX |

PUSH BUTTON MCB DISTRIBUTION BOX

| CODE | SIZE | PRICE | MASTER PACKING |
|------|----------------------------|--------|----------------|
| DB 1 | 2X4 MCB DISTRIBUTION BOX | 395.00 | 64 PCS |
| DB 2 | 6X8 MCB DISTRIBUTION BOX | 475.00 | 48 PCS |
| DB 3 | 10X12 MCB DISTRIBUTION BOX | 630.00 | 32 PCS |
| DB 4 | 16X18 MCB DISTRIBUTION BOX | 955.00 | 24 PCS |



| CODE | SIZE | PRICE | MASTER PACKING |
|------|-----------------|-------|-------------------|
| CB 1 | 4 X 4 | 33.00 | (10 X 48) 480 PCS |
| CB 2 | 4 X 4 - SMART | 30.00 | (12 X 48) 576PCS |
| CB 3 | 5 X 5 | 41.00 | 348 PCS |
| CB 4 | IP 65 4 X 4 | 83.00 | 378 PCS |
| CB 5 | IP 65 4.5 X 4.5 | 88.00 | 220 PCS |

ELECTRICAL ESSENTIALS

TILE SPACERS

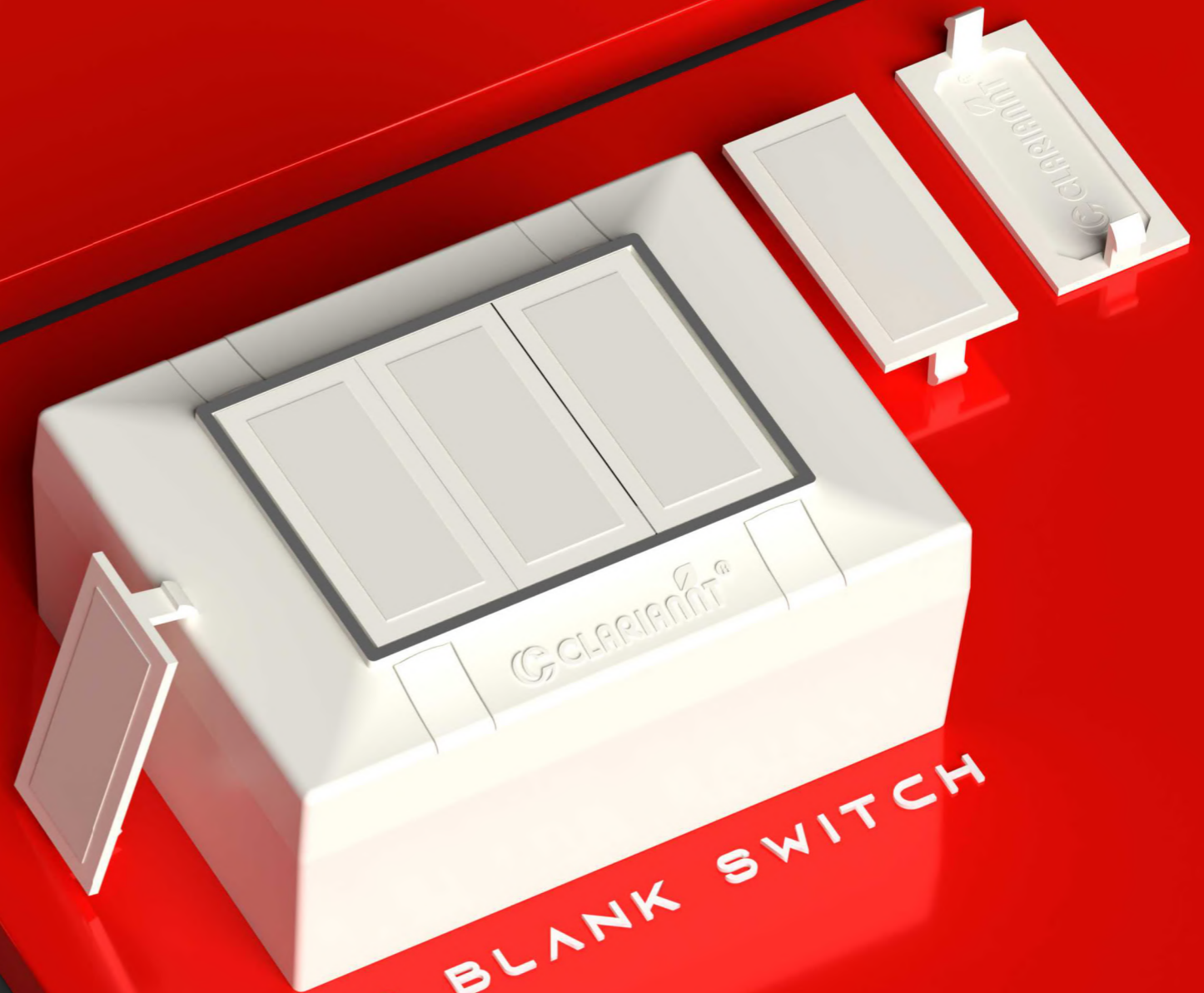

AR BLANK SWITCH

| CODE | SIZE | PRICE (100 PCS) | MASTER PACKING |
|------|-------|-----------------|----------------|
| TS 1 | 2 MM | 25.45 | 700 PKT |
| TS 2 | 3 MM | 29.80 | 700 PKT |
| TS 3 | 4 MM | 37.75 | 400 PKT |
| TS 4 | 5 MM | 72.20 | 400 PKT |
| TS 5 | 10 MM | 153.65 | 100 PKT |

| CODE | SIZE | PRICE | PACKING | MASTER PACKING |
|------|---------------------------------------|-------|---------|----------------|
| MD 3 | AR BLANK SWITCH (DUMMY) POUCH PACKING | 1.85 | 100 PCS | 60 PKT |
| MD 4 | AR BLANK SWITCH (DUMMY) BOX PACKING | 2.35 | 200 PCS | 30 BOX |



ROUND SHEETS

PACKET PACKING

| CODE | SIZE | PRICE | MASTER PACKING |
|------|---------------------------|-------|----------------------------|
| RS 3 | 3.5"X3.5" ROUND SHEET | 5.80 | 40 PCS X 55 PKT (2200 PCS) |
| RS 4 | 4"X4" ROUND SHEET | 7.80 | 40 PCS X 45 PKT (1800 PCS) |
| FS 3 | 6"X6" FAN SHEET | 18.00 | 15 PCS X 50 PKT (750 PCS) |
| FS 4 | 7"X7" FAN SHEET | 22.20 | 15 PCS X 40 PKT (600 PCS) |
| PS 3 | 4"X4" P.O.P SHEET | 3.90 | 30 PCS X 45 PKT (1350 PCS) |
| PS 4 | 7"X7" P.O.P SHEET | 10.70 | 15 PCS X 45 PKT (675 PCS) |
| MS 3 | 5"X5" SQ MODULAR SHEET | 23.30 | 6 PCS X 48 PKT (288 PCS) |
| MS 4 | 7"X7" ROUND MODULAR SHEET | 27.30 | 5 PCS X 80 PKT (400 PCS) |

BOX PACKING

| CODE | SIZE | PRICE | MASTER PACKING |
|------|---------------------------|-------|----------------------------|
| RS 5 | 3.5"X3.5" ROUND SHEET | 6.20 | 80 PCS X 25 BOX (2000 PCS) |
| RS 6 | 4"X4" ROUND SHEET | 8.20 | 70 PCS X 25 BOX (1750 PCS) |
| FS 5 | 6"X6" FAN SHEET | 18.00 | 70 PCS X 24 BOX (1680 PCS) |
| FS 6 | 7"X7" FAN SHEET | 22.30 | 50 PCS X 24 BOX (1200 PCS) |
| PS 5 | 4"X4" P.O.P SHEET | 4.40 | 50 PCS X 25 BOX (1250 PCS) |
| PS 6 | 7"X7" P.O.P SHEET | 10.90 | 50 PCS X 24 BOX (1200PCS) |
| MS 5 | 5"X5" SQ MODULAR SHEET | 24.60 | 24 PCS X 24 BOX (576 PCS) |
| MS 6 | 7"X7" ROUND MODULAR SHEET | 28.60 | 14 PCS X 24 BOX (336 PCS) |



NANO METAL ANGLE



| CODE | PRICE | MASTER PACKING |
|------|-------|-----------------|
| H101 | 24.25 | 20 PCS X 70 BOX |

NANO METAL BATTEN



| CODE | PRICE | MASTER PACKING |
|------|-------|-----------------|
| H102 | 24.25 | 20 PCS X 70 BOX |

METAL ANGLE



| CODE | PRICE | MASTER PACKING |
|------|-------|-----------------|
| H103 | 26.50 | 20 PCS X 70 BOX |

DELUXE BATTEN HOLDER



| CODE | PRICE | MASTER PACKING |
|------|-------|-----------------|
| H110 | 37.45 | 20 PCS X 60 BOX |

RED POLO ANGLE

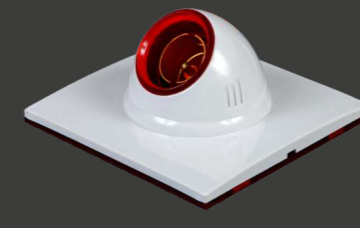

| CODE | PRICE | MASTER PACKING |
|------|-------|-----------------|
| H111 | 66.75 | 10 PCS X 60 BOX |

RED POLO BATTEN

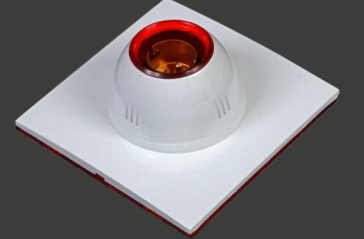

| CODE | PRICE | MASTER PACKING |
|------|-------|-----------------|
| H112 | 66.75 | 10 PCS X 60 BOX |

METAL BATTEN



| CODE | PRICE | MASTER PACKING |
|------|-------|-----------------|
| H104 | 26.50 | 20 PCS X 70 BOX |

ORANGE PLAY ANGLE



| CODE | PRICE | MASTER PACKING |
|------|-------|-----------------|
| H105 | 35.65 | 20 PCS X 60 BOX |

ORANGE PLAY BATTEN



| CODE | PRICE | MASTER PACKING |
|------|-------|-----------------|
| H106 | 35.65 | 20 PCS X 60 BOX |

BLACK POLO ANGLE

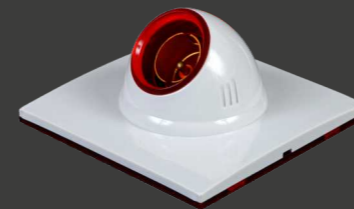

| CODE | PRICE | MASTER PACKING |
|---------|-------|-----------------|
| H111(A) | 60.95 | 10 PCS X 60 BOX |

BLACK POLO BATTEN



| CODE | PRICE | MASTER PACKING |
|---------|-------|-----------------|
| H112(A) | 60.95 | 10 PCS X 60 BOX |

POLO ANGLE



| CODE | PRICE | MASTER PACKING |
|------|-------|-----------------|
| H113 | 61.40 | 10 PCS X 60 BOX |

RED PLAY ANGLE



| CODE | PRICE | MASTER PACKING |
|------|-------|-----------------|
| H107 | 38.95 | 20 PCS X 60 BOX |

RED PLAY BATTEN



| CODE | PRICE | MASTER PACKING |
|------|-------|-----------------|
| H108 | 38.95 | 20 PCS X 60 BOX |

DELUXE ANGLE HOLDER



| CODE | PRICE | MASTER PACKING |
|------|-------|-----------------|
| H109 | 37.45 | 20 PCS X 60 BOX |

POLO BATTEN

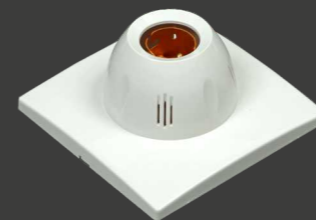

| CODE | PRICE | MASTER PACKING |
|------|-------|-----------------|
| H114 | 61.40 | 10 PCS X 60 BOX |

**4X4 MODULAR
CEILING ROSE**



| CODE | PRICE | MASTER PACKING |
|------|-------|-----------------|
| H117 | 42.69 | 20 PCS X 50 BOX |

PCR



| CODE | PRICE | MASTER PACKING |
|------|-------|-----------------|
| H118 | 20.95 | 20 PCS X 84 BOX |

J.C.R



| CODE | PRICE | MASTER PACKING |
|------|-------|-----------------|
| H119 | 23.20 | 20 PCS X 84 BOX |

NANO P.C.R



| CODE | PRICE | MASTER PACKING |
|------|-------|------------------|
| H120 | 23.20 | 20 PCS X 105 BOX |

NANO J.C.R



| CODE | PRICE | MASTER PACKING |
|------|-------|-----------------|
| H121 | 26.20 | 20 PCS X 84 BOX |

PLAY BATTEN



| CODE | PRICE | MASTER PACKING |
|------|-------|-----------------|
| H128 | 33.70 | 20 PCS X 60 BOX |

SXS MODULAR
ANGLE HOLDER



| CODE | PRICE | MASTER PACKING |
|------|-------|-----------------|
| H711 | 57.90 | 10 PCS X 60 BOX |

SXS MODULAR
BATTEN HOLDER



| CODE | PRICE | MASTER PACKING |
|------|-------|-----------------|
| H712 | 57.90 | 10 PCS X 60 BOX |

DOLLAR ANGLE

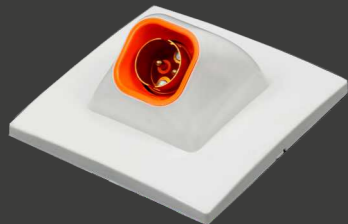

| CODE | PRICE | MASTER PACKING |
|------|-------|-----------------|
| H122 | 73.35 | 10 PCS X 60 BOX |

DOLLAR BATTEN



| CODE | PRICE | MASTER PACKING |
|------|-------|-----------------|
| H123 | 73.25 | 10 PCS X 60 BOX |

FLORA PLAY ANGLE



| CODE | PRICE | MASTER PACKING |
|------|-------|-----------------|
| H124 | 37.45 | 20 PCS X 60 BOX |

SQUARE BOX



| CODE | PRICE | MASTER PACKING |
|-------|-------|-----------------|
| S Q 1 | 10.60 | 50 PCS X 30 BOX |

SKIRT PENDANT WH
BELL TOP



| CODE | PRICE | MASTER PACKING |
|------|-------|------------------|
| P201 | 20.95 | 20 PCS X 140 BOX |

SKIRT PENDANT WH
ROCKET TOP



| CODE | PRICE | MASTER PACKING |
|------|-------|------------------|
| P202 | 20.95 | 20 PCS X 140 BOX |

FLORA PLAY BATTEN



| CODE | PRICE | MASTER PACKING |
|------|-------|-----------------|
| H125 | 37.45 | 20 PCS X 60 BOX |

JUMBO BATTEN HOLDER



| CODE | PRICE | MASTER PACKING |
|------|-------|-----------------|
| H126 | 44.90 | 12 PCS X 60 BOX |

PLAY ANGLE



| CODE | PRICE | MASTER PACKING |
|------|-------|-----------------|
| H127 | 33.70 | 20 PCS X 60 BOX |

SKIRT PENDANT WH
SQUARE TOP



| CODE | PRICE | MASTER PACKING |
|------|-------|------------------|
| P203 | 20.95 | 20 PCS X 140 BOX |

SKIRT PENDANT C
BELL TOP



| CODE | PRICE | MASTER PACKING |
|------|-------|------------------|
| P204 | 20.95 | 20 PCS X 140 BOX |

SKIRT PENDANT C
ROCKET TOP



| CODE | PRICE | MASTER PACKING |
|------|-------|------------------|
| P205 | 20.95 | 20 PCS X 140 BOX |

SKIRT PENDANT C
SQUARE TOP



| CODE | PRICE | MASTER PACKING |
|------|-------|------------------|
| P206 | 20.95 | 20 PCS X 140 BOX |

SKIRT PENDANT B
BELL TOP



| CODE | PRICE | MASTER PACKING |
|------|-------|------------------|
| P207 | 20.95 | 20 PCS X 140 BOX |

SKIRT PENDANT B
SQUARE TOP



| CODE | PRICE | MASTER PACKING |
|------|-------|------------------|
| P208 | 20.95 | 20 PCS X 140 BOX |

BARFI BATTEN
HOLDER



| CODE | PRICE | MASTER PACKING |
|------|-------|-----------------|
| P217 | 19.50 | 30 PCS X 80 BOX |

HEAVY MULTI
PENDANT

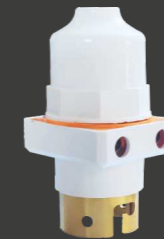

| CODE | PRICE | MASTER PACKING |
|------|-------|-----------------|
| P218 | 25.45 | 20 PCS X 80 BOX |

2 PIN TOP W
3 PARTS

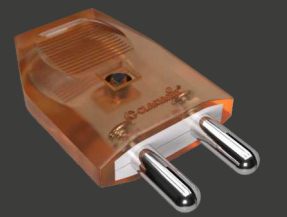

| CODE | PRICE | MASTER PACKING |
|------|-------|------------------|
| P301 | 18.30 | 30 PCS X 120 BOX |

PENDANT HOLDER
WHITE



| CODE | PRICE | MASTER PACKING |
|------|-------|------------------|
| P209 | 20.25 | 20 PCS X 140 BOX |

PENDANT HOLDER
BLACK



| CODE | PRICE | MASTER PACKING |
|------|-------|------------------|
| P210 | 20.25 | 20 PCS X 140 BOX |

FIX RING WHITE
PENDANT



| CODE | PRICE | MASTER PACKING |
|------|-------|------------------|
| P211 | 18.00 | 20 PCS X 140 BOX |

2 PIN TOP C
3 PARTS



| CODE | PRICE | MASTER PACKING |
|------|-------|------------------|
| P302 | 18.30 | 30 PCS X 120 BOX |

MALE - FEMALE W



| CODE | PRICE | MASTER PACKING |
|------|-------|-----------------|
| P303 | 33.55 | 30 PCS X 69 BOX |

MALE - FEMALE C

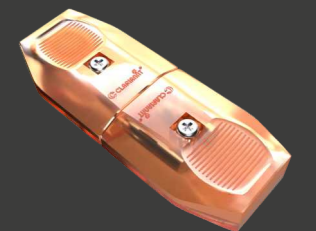

| CODE | PRICE | MASTER PACKING |
|------|-------|-----------------|
| P304 | 33.55 | 30 PCS X 69 BOX |

FIX RING COLOUR
PENDANT



| CODE | PRICE | MASTER PACKING |
|------|-------|------------------|
| P212 | 18.00 | 20 PCS X 140 BOX |

FIX RING BLACK
PENDANT



| CODE | PRICE | MASTER PACKING |
|------|-------|------------------|
| P213 | 18.00 | 20 PCS X 140 BOX |

BABY BATTEN
HOLDER

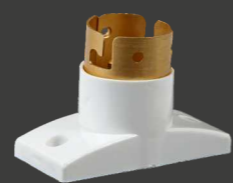

| CODE | PRICE | MASTER PACKING |
|------|-------|------------------|
| P216 | 18.75 | 20 PCS X 140 BOX |

SUPER 2 PIN TOP
2 PARTS

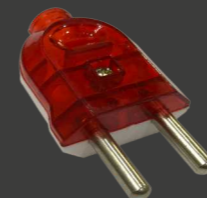

| CODE | PRICE | MASTER PACKING |
|------|-------|------------------|
| P305 | 15.30 | 20 PCS X 144 BOX |

SUPER
MALE - FEMALE

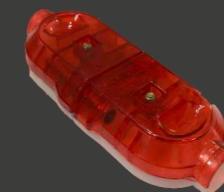

| CODE | PRICE | MASTER PACKING |
|------|-------|-----------------|
| P306 | 29.35 | 20 PCS X 70 BOX |

NANO 2 PIN TOP
W & C



| CODE | PRICE | MASTER PACKING |
|------|-------|------------------|
| P307 | 15.75 | 30 PCS X 120 BOX |

ADAPTERS



| CODE | PRICE | MASTER PACKING |
|------|-------|------------------|
| P309 | 17.25 | 20 PCS X 140 BOX |

**5 PIN
MULTI PLUG**



| CODE | PRICE | MASTER PACKING |
|------|-------|-----------------|
| P310 | 45.80 | 10 PCS X 75 BOX |

**6 AMP
3 PIN TOP**



| CODE | PRICE | MASTER PACKING |
|------|-------|-----------------|
| P312 | 39.70 | 20 PCS X 75 BOX |

**J.C.R
PP**



| CODE | PRICE | MASTER PACKING |
|--------------|-------|-----------------|
| (PP) 119A | 19.50 | 20 PCS X 84 BOX |

**NANO P.C.R
PP**



| CODE | PRICE | MASTER PACKING |
|--------------|-------|------------------|
| (PP) 120A | 18.00 | 20 PCS X 105 BOX |

**NANO J.C.R
PP**



| CODE | PRICE | MASTER PACKING |
|--------------|-------|-----------------|
| (PP) 121A | 20.95 | 20 PCS X 84 BOX |

**16 AMP
3 PIN TOP**



| CODE | PRICE | MASTER PACKING |
|------|-------|-----------------|
| P313 | 76.35 | 10 PCS X 75 BOX |

**6 & 16 AMP
DELUXE 3 PIN TOP**



| CODE | PRICE | MASTER PACKING |
|------|-------|-----------------|
| P314 | 47.15 | 20 PCS X 80 BOX |
| P315 | 80.85 | 10 PCS X 92 BOX |

**3 PIN MULTI PLUG
HEAVY**



| CODE | PRICE | MASTER PACKING |
|------|-------|-----------------|
| P316 | 59.90 | 10 PCS X 75 BOX |

**4.5 X 4.5
MODULAR PLATE**



| CODE | PRICE | MASTER PACKING |
|------|-------|-----------------|
| M601 | 31.45 | 20 PCS X 90 BOX |

**4.5 X 6.5
MODULAR PLATE**



| CODE | PRICE | MASTER PACKING |
|------|-------|------------------|
| M602 | 43.10 | 10 PCS X 105 BOX |

**5X5
MODULAR PLATE**



| CODE | PRICE | MASTER PACKING |
|------|-------|-----------------|
| M603 | 47.15 | 20 PCS X 90 BOX |

**6 AMP
CONVERSION SOCKET**



| CODE | PRICE | MASTER PACKING |
|------|-------|-----------------|
| P317 | 47.90 | 20 PCS X 92 BOX |

**6-16 AMP
CONVERSION SOCKET**



| CODE | PRICE | MASTER PACKING |
|------|-------|-----------------|
| P318 | 61.40 | 10 PCS X 92 BOX |

**P.C.R
PP**



| CODE | PRICE | MASTER PACKING |
|--------------|-------|------------------|
| (PP) 118A | 16.50 | 20 PCS X 105 BOX |

**5X7
MODULAR PLATE**

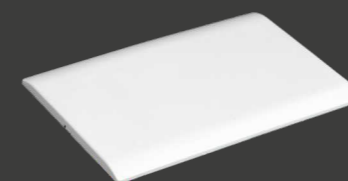

| CODE | PRICE | MASTER PACKING |
|------|-------|-----------------|
| M604 | 58.40 | 10 PCS X 90 BOX |

**3X3
MODULAR PLATE**



| CODE | PRICE | MASTER PACKING |
|------|-------|-----------------|
| M605 | 18.75 | 20 PCS X 90 BOX |

**4.5 X 7.5
MODULAR PLATE**

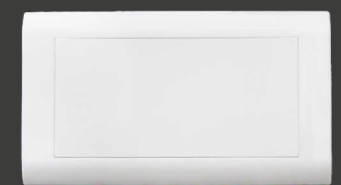

| CODE | PRICE | MASTER PACKING |
|------|-------|-----------------|
| M606 | 56.90 | 10 PCS X 90 BOX |

